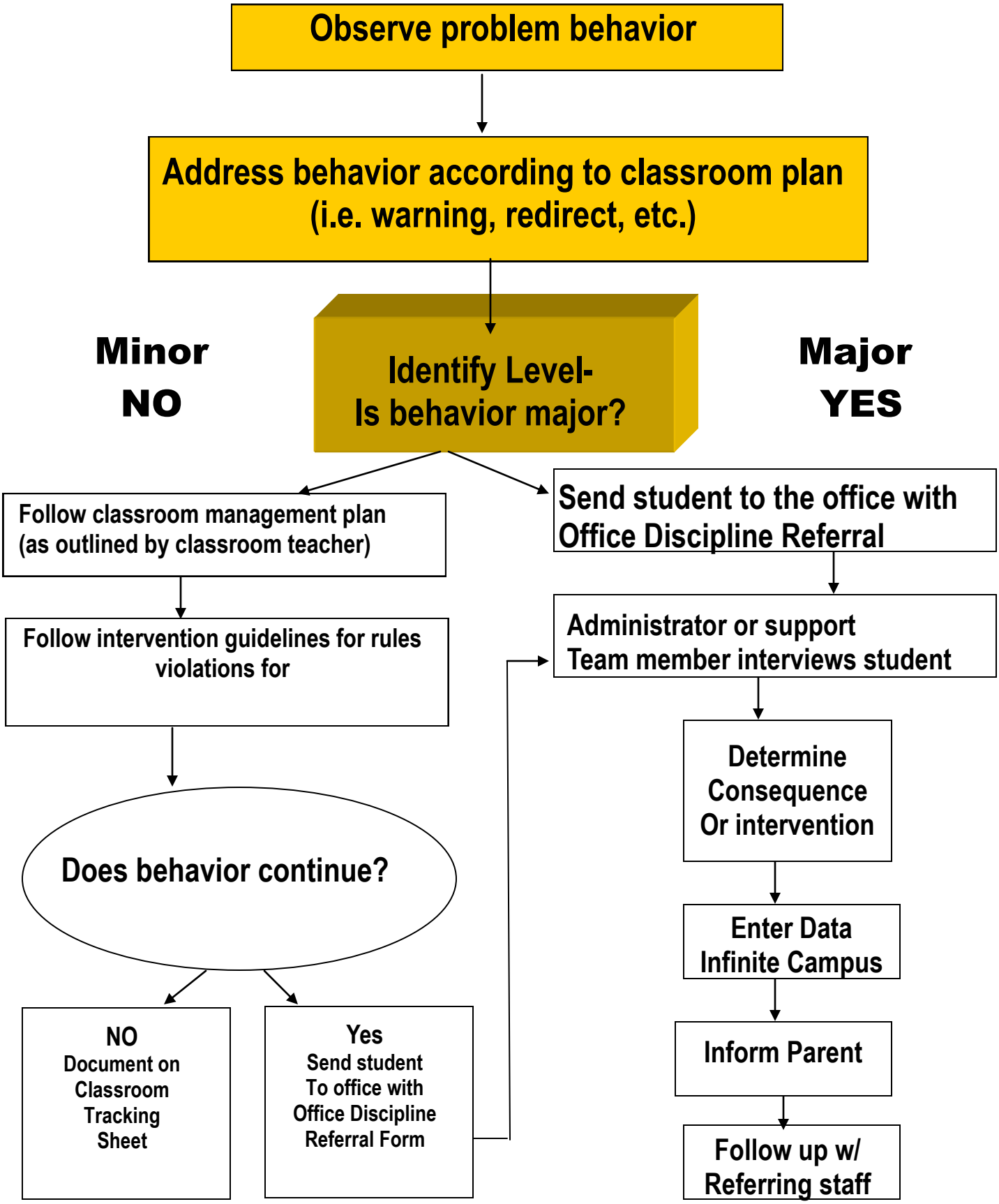Northland Community Schools
PBIS Procedures